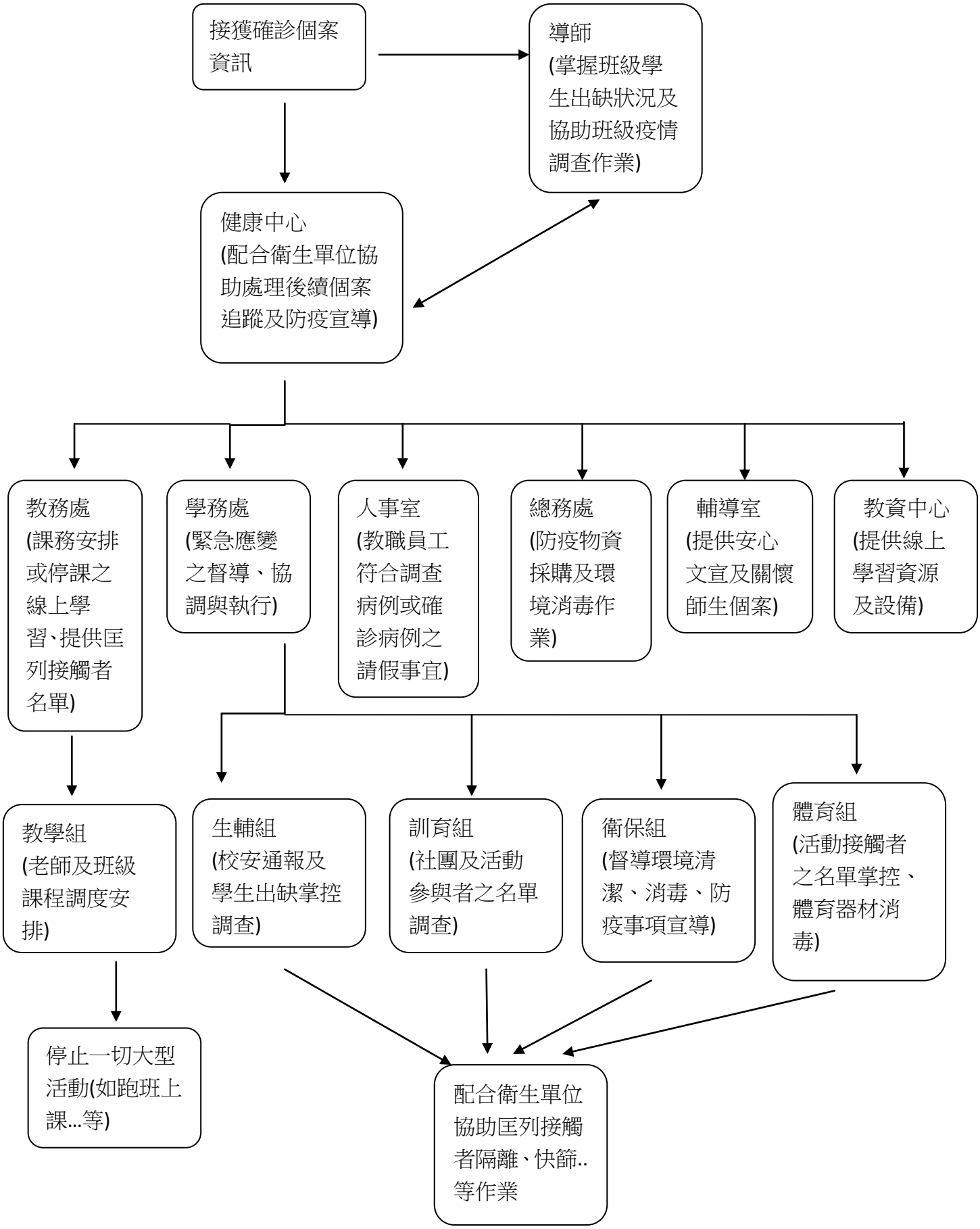彰化縣文興高中因應嚴重特殊傳染性肺炎確診個案 SOP 流程圖 110.8.25